

PLAN SHOWING THE PROPOSED CONSTRUCTION OF A HOUSE.  
 IN SNO 378/1 OF SELAIYUR VILLAGE AT PLOT NO.25.  
 RANGANATHA NAGAR. TAMBARAM MUNICIPAL LIMITS.  
 SCALE 1" = 8'-0".

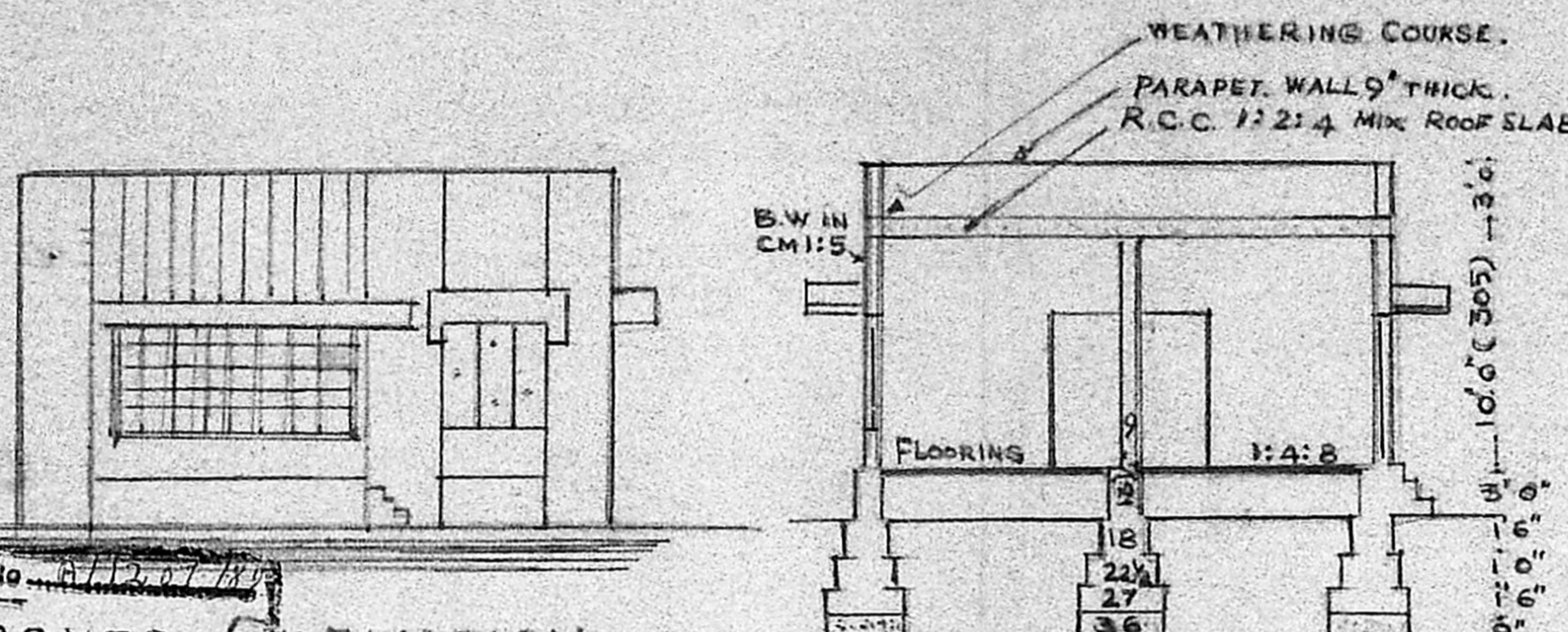

SECTION ON AA.

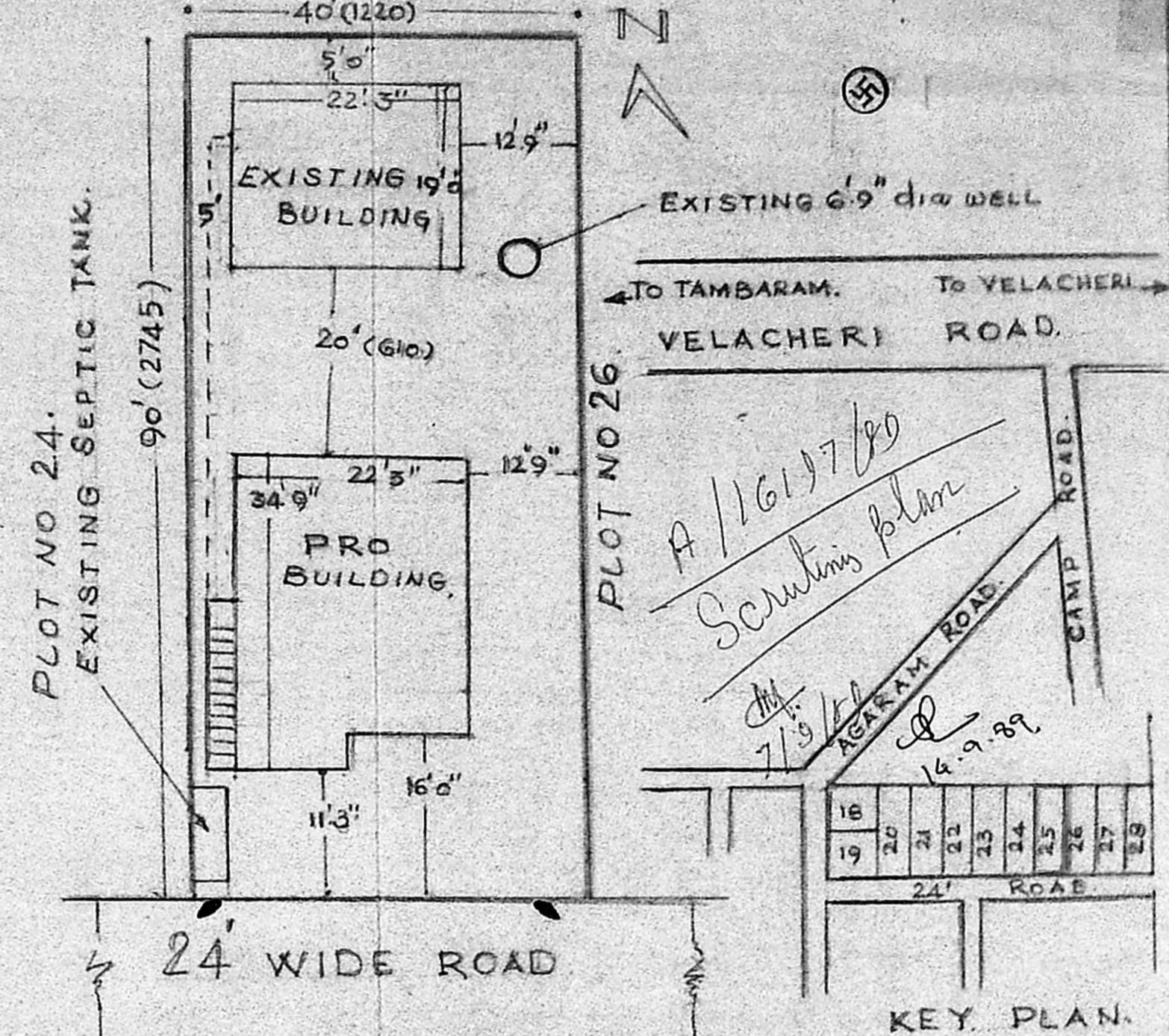

SITE PLAN. SCALE 1:200.

Planning Permit No. A/1161/7/80  
**APPROVED ELEVATION.**  
 subject to the conditions in  
 this office letter.  
 Dated 21-11-89  
 o/c. G. Vidya Sankar  
 21-11-89  
**FOR MEMBER SECRETARY  
 MADRAS METROPOLITAN  
 DEVELOPMENT AUTHORITY**

REFERENCE.

D DOOR.	100 x 215	3'3" x 7'0"
D <sub>1</sub> DOOR	91 x 198	3'0" x 6'6"
W WINDOW.	137 x 152	4'6" x 4'0"
W <sub>1</sub> WINDOW	91 x 152	3'0" x 4'0"
V. VENTILATOR	75 x 61	2'6" x 4'0"
D <sub>2</sub> DOOR	75 x 198	2'6" x 6'6"
PLOT EXTENT	3600 sqft	334 SQM.
PRO. PLINTH AREA	722 "	67 "
OPEN SPACE	2455 "	
COVER AGE.	31.3%	

PROPOSED 335 m<sup>2</sup>  
 ROAD   
 SITE BOUNDRY

B.  
 $40 \times 90 = 3600$   
 $23 \times 20 = 460$   
 $23 \times 35 = 805$   
 $\frac{460 + 805}{1265} = 118 \text{ m}^2$

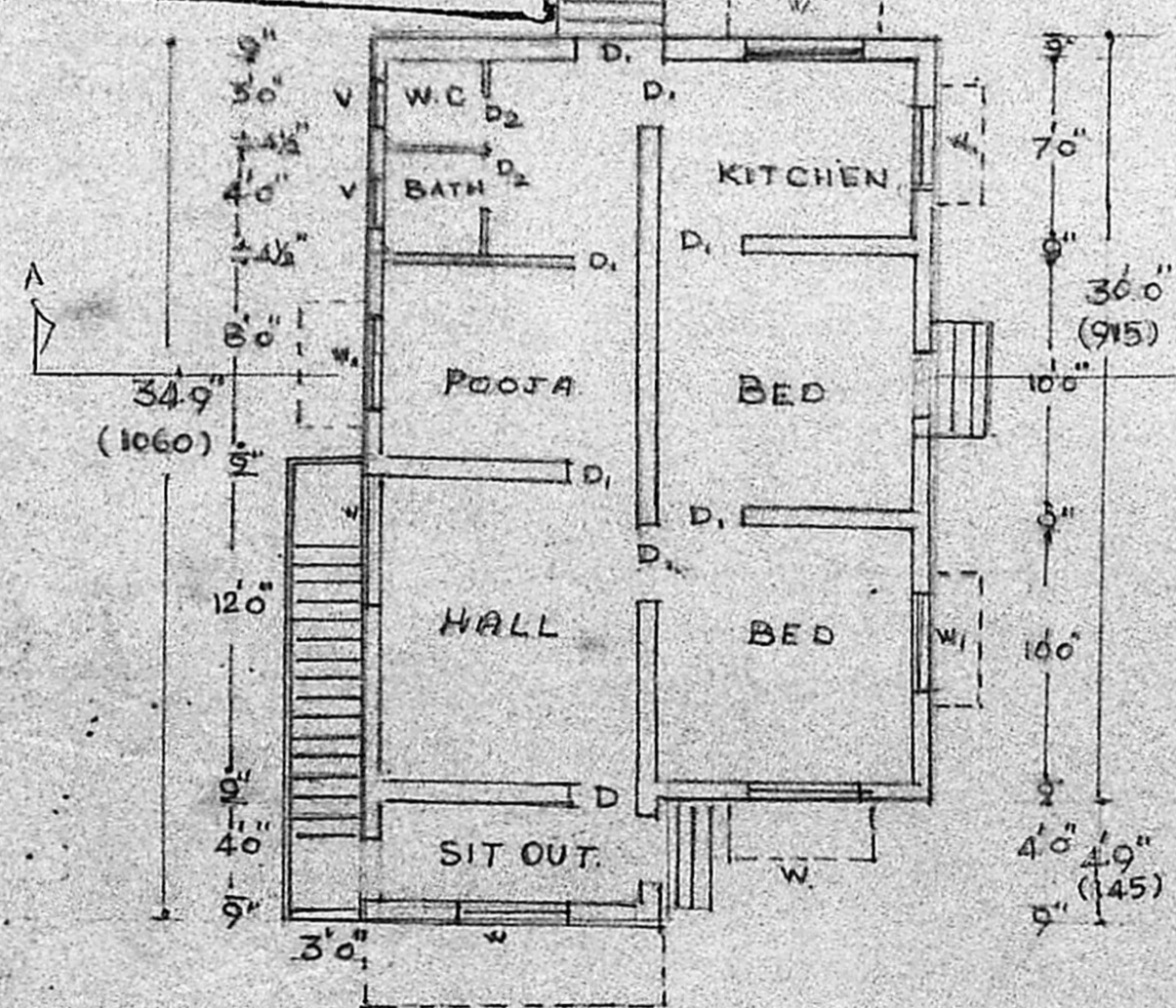

PLAN.

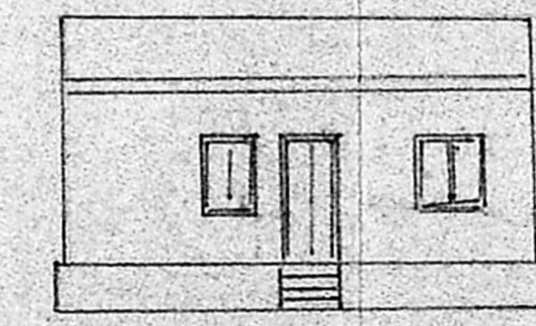

ELEVATION.

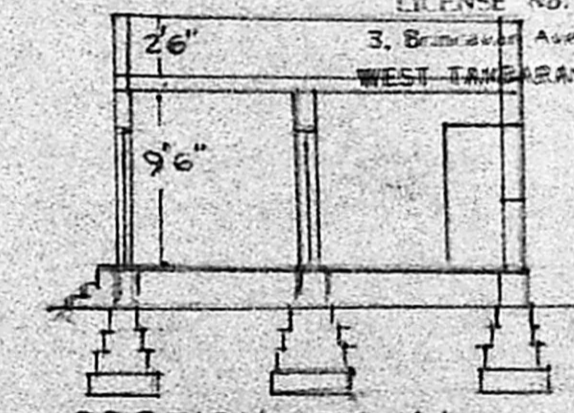

SECTION ON AA.

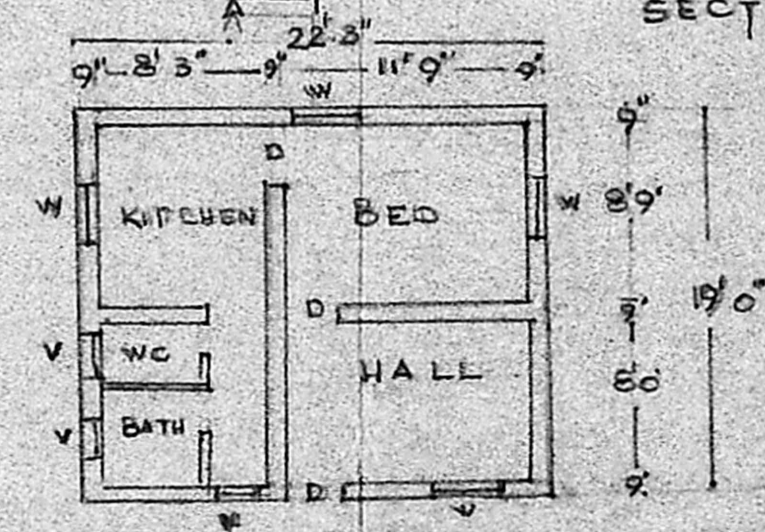

EXISTING BUILDING PLAN.

*K. Komalarajan*  
**K. Krishnarajan, L.C.E.**  
 Consulting Engineer  
 Licensed Surveyor  
 MADRAS CORPORATION &  
 TAMBARAM MUNICIPALITY  
 LICENSE No. 480 (inc Class)  
 3, Braganza Avenue, Kottur, 600 045  
 WEST TAMBARAM, MADRAS-600 045

*P. Bharathi*

OWNER